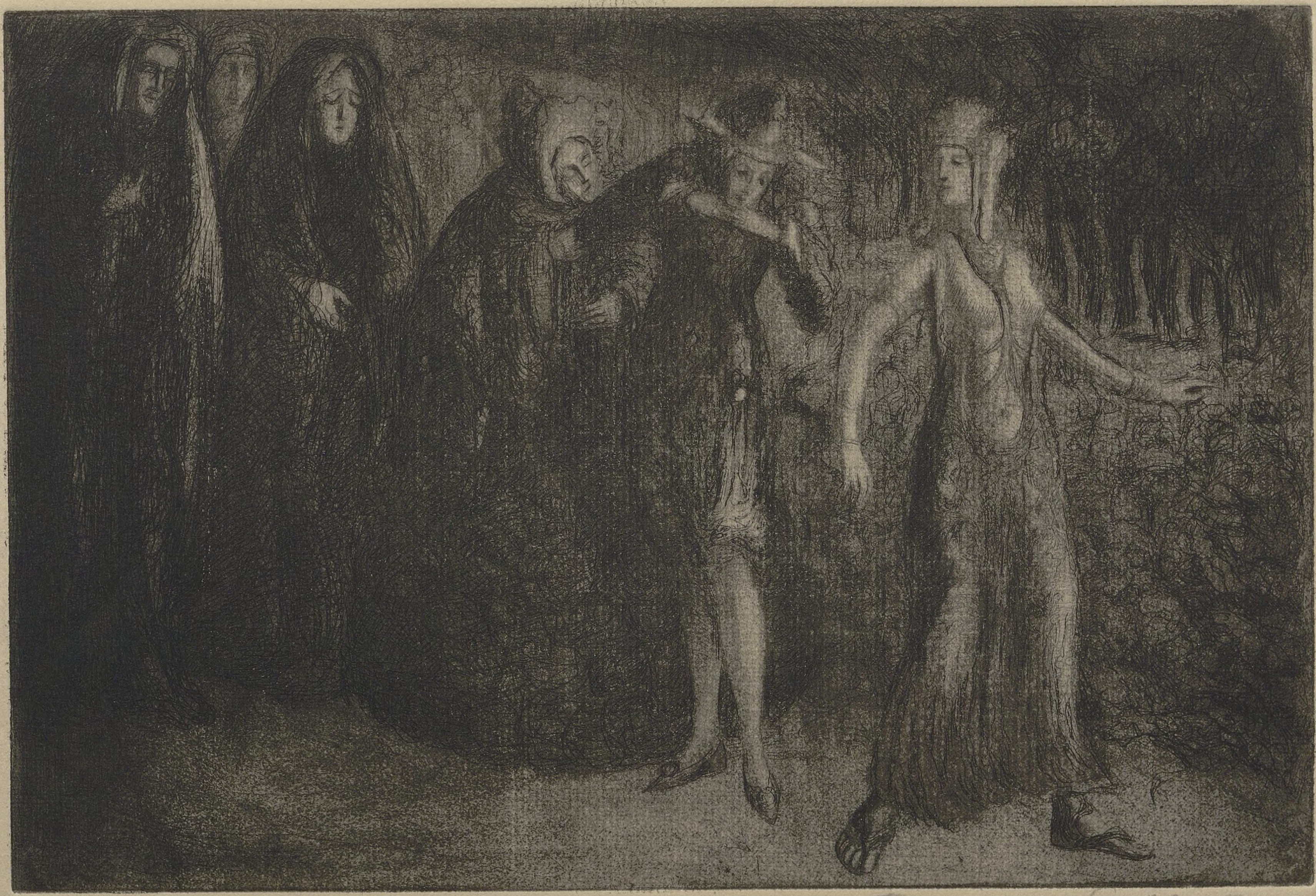

Bibl. Jag.

7853